Badalona, 11-octubre-2003

Nieve en el llano

(2003)
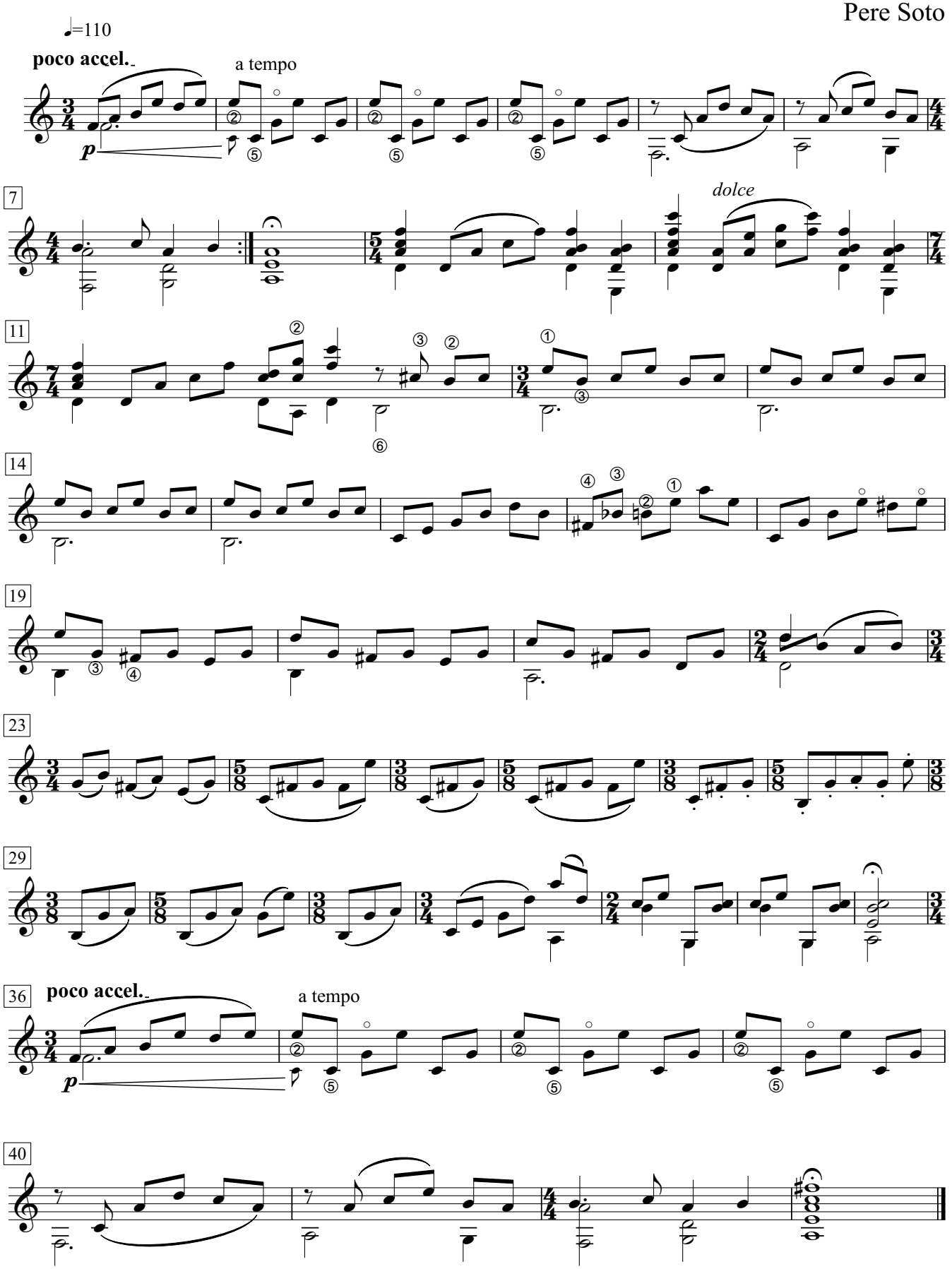
Pere Soto